

Piccolo

# となりのトトロ

Rossmoyne SHS

コンサート・バンドのためのセレクション

Music Department

*My Neighbor Totoro - Selections for Concert Band*

作曲：久石 譲  
編曲：後藤 洋

[さんぽ] **A** *Alla marcia* ♩=112~120

♩=72 ca. **A** *Alla marcia* ♩=112~120 *f*

18 *ff* **B**

30 *mf* **C**

34 *cresc.*

38 *f*

42 *ff* **D**

47 *f* **E** **F** **G**

69 **H**

74

Piccolo

[すすわたり]

82 **I** ♩ = 126 ca.

[風のとおり道]

100 **K** ♩ = 72 ca.

**O** Poco meno mosso

Piccolo

[ねこバス]

143  $\text{♩} = 132 \text{ ca.}$  **P**

*f*

158

163 **Q**

*f* *ff*

171 **R**

176 **S**

[となりのトトロ]

182 **T** **U**

*mf* *mf*

196

Piccolo

200 *cresc.* *f*

204 **V** *f*

209

214 **W** *cantabile*

219

224 *rit.* **X** ♩ = 96 ca. *mp* *ff*

♩ = 132 ca. *ff*

231 *ff* *ffp* *ff*

1st Flute

# となりのトトロ

Rossmoyne SHS

コンサート・バンドのためのセレクション

Music Department

*My Neighbor Totoro - Selections for Concert Band*

作曲：久石 譲

編曲：後藤 洋

♩ = 72 ca. Solo  
*mp cantabile*

5 tutti  
*mf*

[さんぽ]  
 10 **A** Alla marcia ♩ = 112~120  
*f*

19 **B** **C**  
*mf*

31

35 *cresc.* *f*

39 **D**  
*ff*

43

[五月の村]  
 48 **E** **F**  
*mp*

1st Flute

61 **G**  
*mf*

65 *cresc.* *f*

69 **H**

73

77 *mp* *p*

[すすわたり]

82 **I**  $\text{♩} = 126 \text{ ca.}$  **J**  
*ff* *mf*

95 *cresc.* *f* *p* *ff*

[風のとおり道]

100 **K**  $\text{♩} = 72 \text{ ca.}$   
*mp*

112 **L**  
*mf cantabile*

116 *mf*

120 **M**  
*mp*

124

1st Flute

128 *rit.* **N** *a tempo*

133

136 *mf dim.* *rit.* **O** *Poco meno mosso* *p*

140 *p* *ff* ♩=132 ca. 4

147 **P** *f*

152

157

162 **Q** *mf*

166 *f* *ff*

170 **R**

174

178 **S** *mf*

1st Flute

[となりのトトロ]

186 **T**

*mp*

190

194 **U**

*mf*

198

202 **V**

*cresc.* *f*

207

212 **W**

217 **X**

*cantabile*

222 **X** ♩ = 96 ca.

*f* *mp* *ff*

227 ♩ = 132 ca.

*ff*

231

*ff* *ffp* *ff*

# となりのトトロ

コンサート・バンドのためのセレクション

Music Department

*My Neighbor Totoro - Selections for Concert Band*

作曲：久石 譲

編曲：後藤 洋

♩ = 72 ca.

*mf*

[さんぽ]

**A** *Alla marcia* ♩ = 112~120

*f*

*ff*

**B** **C**

*mf*

*ff*

*cresc.*

*f*

**D**

*ff*

[五月の村]

**E** **F**

*mp*

2nd Flute

61 **G**  
*mf*

65 *cresc.* *f*

69 **H**

73

77 **I**  $\text{♩} = 126 \text{ ca.}$  *ff*

[すすわたり]

92 **J** *mf*

96 *cresc.* *f* *p* *ff*

100 **K**  $\text{♩} = 72 \text{ ca.}$  *mp*

[風のとおり道]

112 **L** *mf cantabile*

116 *mf*

120 **M** *mp*

124

2nd Flute

128 *rit.* **N** *a tempo*

133

136 *rit.* **O** *Poco meno mosso*

140 [ねこバス]  $\text{♩} = 132 \text{ ca.}$

147 **P**

152

157

162 **Q**

166

170 **R**

174

178 **S**

*mf*

2nd Flute

[となりのトトロ]

186 **T**  
*mp*

190

194 **U**  
*mf*

198

202 **V**  
*cresc.* *f*

207 *f*

212 **W**

217 *cantabile*

222 *rit.* **X** ♩=96 ca.  
*f* *mp* *ff*

227 ♩=132 ca.  
*ff*

231 *ff* *ffp* *ff*

# Rossmoyne SHS

Oboe Music Department

## となりのトトロ

コンサート・バンドのためのセレクション

My Neighbor Totoro - Selections for Concert Band

作曲：久石 譲

編曲：後藤 洋

♩=72 ca.

*mf*

[さんぽ]

9 **A** **Alla marcia** ♩=112~120

*mp* *pp* *mp cresc.*

14

*f*

18 **B**

*ff*

29 **C**

*mf*

34

*mf* *cresc.* *f*

39 **D**

*ff*

43

*ff*

48 **E**

*f dim.* *p*

[五月の村]

Oboe

54 **F**

*mp* *mf*

62 **G**

66

*cresc.* *f*

70 **H**

74

*mp*

78

*p*

[すすわたり]

82 **I** ♩=126 ca. **J**

*ff* *mf*

95

*f* *ff*

[風のとおり道]

100 **K** ♩=72 ca.

*mp*

112 **L**

*mf cantabile*

117

*mf*

Oboe

121 **M**  
mp

125 rit.

129 **N** a tempo  
f

134 rit.  
mf dim.

138 **O** Poco meno mosso  
p p ff

[ねこバス]

143 ♩=132 ca. **P**  
f

151

156

161 **Q**  
f

169 **R**  
ff

173

178 **S**  
mf

Oboe

[となりのトトロ]

186 **T**  
*mp*

190

194 **U**  
*mf*

202 *cresc.* **V** *f marcato*

207

212 **W**

217 *cantabile*

222 *rit.* **X** ♩=96 ca. *f* *mp* *ff*

227 ♩=132 ca. *ff* **6**

231 *ff* *ffp* *ff*

1st Clarinet in B $\flat$

# となりのトトロ

Rossmoyne SHS

Music Department

コンサート・バンドのためのセレクション

*My Neighbor Totoro - Selections for Concert Band*

作曲：久石 譲

編曲：後藤 洋

$\text{♩} = 72 \text{ ca.}$

*p* *mf*

[さんぽ] **A** *Alla marcia*  $\text{♩} = 112 \sim 120$

*mp* *cresc.* *f*

*ff*

**B** *mf*

**C** *mp*

*cresc.* *f*

**D** *ff*

*f dim.* *p*

1st Clarinet in B $\flat$

[五月の村]

54 **F** *mf*

58

62 **G** *mf* *cresc.* *f*

69 **H**

73

77 *mp*

[すすわたり]

82 **I**  $\text{♩} = 126 \text{ ca.}$  **J** *ff* *mf*

95 *cresc.* *ff*

[風のとおり道]

100 **K**  $\text{♩} = 72 \text{ ca.}$  **L** *mf cantabile*

116

121 **M** *mp*

1st Clarinet in B $\flat$

126 *rit.* **N** *a tempo*  
*f*

131  
*f*

134 *rit.*  
*mf dim.*

138 **O** *Poco meno mosso* [ねこバス]  $\text{♩} = 132 \text{ ca.}$  **P**  
*p* *ff* *f*

148

153 *mf*

160 **Q** *mf*

165 *f* *ff*

170 **R**

174

179 **S** *mf* *mp*

1st Clarinet in B $\flat$

[となりのトトロ]

186 **T** Cue Oboe

# となりのトトロ

Rossmoyne SHS

コンサート・バンドのためのセレクション

Music Department

My Neighbor Totoro - Selections for Concert Band

作曲：久石 譲

編曲：後藤 洋

$\text{♩} = 72 \text{ ca.}$

[さんぽ]

**A** Alla marcia  $\text{♩} = 112 \sim 120$

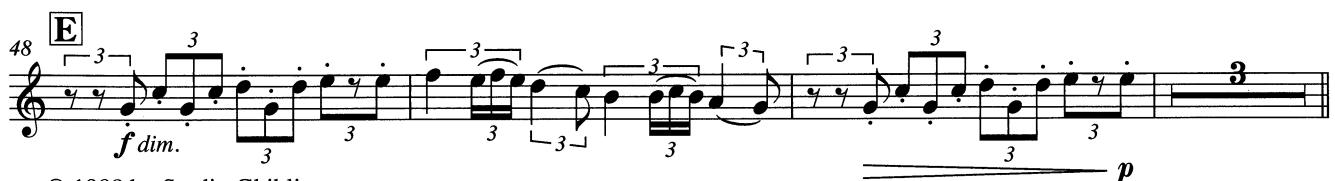
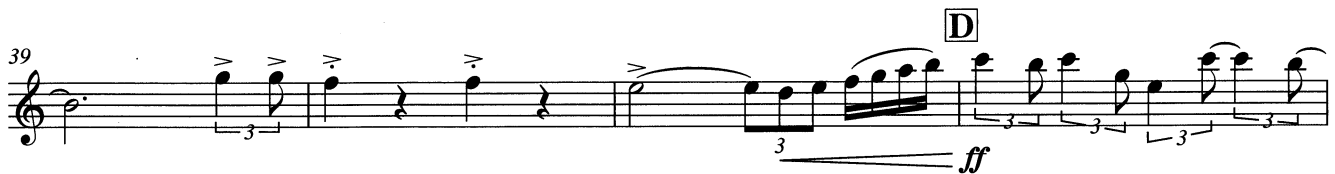

2nd Clarinet in B $\flat$

[五月の村]

54 **F** *mf*

58

62 **G** *mf* *cresc.* *f*

69 **H**

73

77 *mp*

[すすわたり]

[風のとおり道]

82 **I**  $\text{♩} = 126 \text{ ca.}$  **J** *ff* **K**  $\text{♩} = 72 \text{ ca.}$  *ff* **L** *mf cantabile* **M** *mp*

112 *mf cantabile*

117 *mp*

122

2nd Clarinet in B $\flat$

127 *rit.* **N** *a tempo*  
*f*

132  
*mf dim.*

137 *rit.* **O** *Poco meno mosso* [ねこバス]  $\text{♩} = 132 \text{ ca.}$   
*p* *ff*

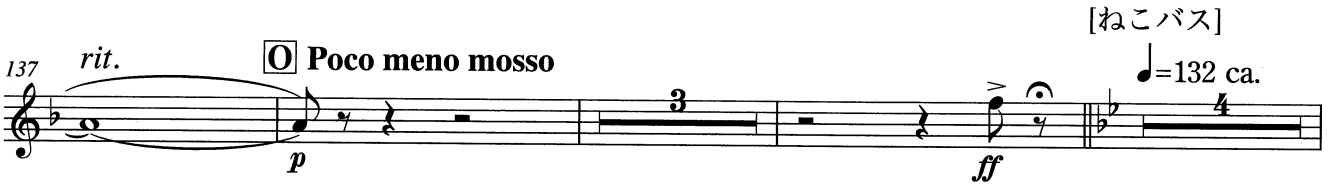

147 **P**  
*mf*

153

160 **Q**  
*mf*

165 *f* *ff*

170 **R**

174

180 **S**  
*mf* *mp*

2nd Clarinet in B $\flat$

[となりのトトロ]

186 **T** **U**  
*mf*

198  
*cresc.*

203 **V**  
*f* *f marcato*

208

213 **W**

218  
*cantabile* *f*

223 *rit.* **X** ♩ = 96 ca.  
*mp* *ff*

228 ♩ = 132 ca.  
*ff*

231  
*ff* *ffp* *ff*

3rd Clarinet in B $\flat$

# となりのトトロ

Rossmoyne SHS

コンサート・バンドのためのセレクション

Music Department

*My Neighbor Totoro - Selections for Concert Band*

作曲：久石 譲

編曲：後藤 洋

$\text{♩} = 72 \text{ ca.}$

*p* *mf* [さんぽ] **A** *Alla marcia*  $\text{♩} = 112 \sim 120$  *mp* *pp*

*mp cresc.* *f*

*ff*

**B** **C** *mf*

*mp*

*cresc.* *f*

**D** *ff*

**E** *f dim.*

*p* V.S.

3rd Clarinet in B $\flat$

[五月の村]

54 **F** *mf*

58

62 **G** *mf* *cresc.* *f*

69 **H**

73

77 *mp*

[すすわたり]

[風のとおり道]

82 **I**  $\text{♩} = 126 \text{ ca.}$

**J**

**K**  $\text{♩} = 72 \text{ ca.}$

*ff* *ff*

112 **L** *mf cantabile*

117 **M** *mp*

122

3rd Clarinet in B $\flat$

127 *rit.* **N** *a tempo*  
*f*

132  
*mf dim.*

137 *rit.* **O** *Poco meno mosso* [ねこバス]  $\text{♩} = 132 \text{ ca.}$   
*p* *ff*

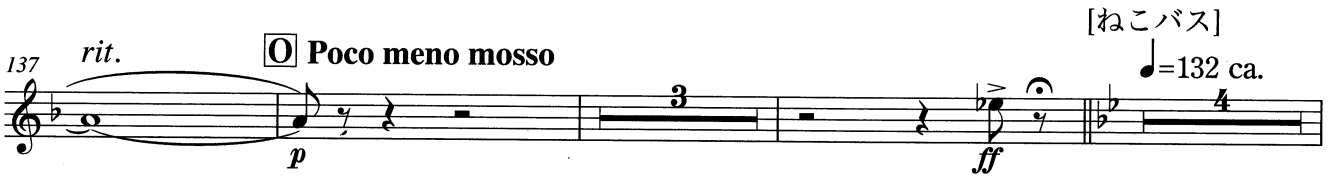

147 **P**  
*mf*

153

160 **Q**  
*mf*

165 *f* *ff*

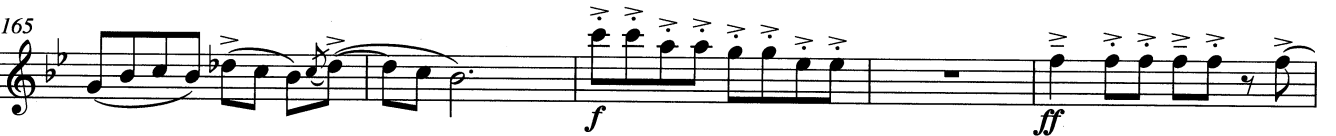

170 **R**

174

178 **S**  
*mf*

3rd Clarinet in B $\flat$

[となりのトトロ]

186 **T** **U**

mf

199

cresc. f

204 **V**

f marcato

209

214 **W**

cantabile

219

f

224 **X** ♩ = 96 ca.

rit. mp ff

228 ♩ = 132 ca.

ff

231

ff ffp ff

Bass Clarinet in B $\flat$

# となりのトトロ

Rossmoyne SHS

コンサート・バンドのためのセレクション

Music Department

*My Neighbor Totoro - Selections for Concert Band*

作曲：久石 譲

編曲：後藤 洋

$\text{♩} = 72 \text{ ca.}$

The musical score is written for Bass Clarinet in B $\flat$  and consists of five sections:

[五月の村]

Bass Clarinet in B $\flat$

54 **F** **G**

mf

65

cresc.

70 **H**

75

mp

80 [すすわたり] **I** ♩=126 ca. **J**

p ff mf

93

cresc.

98 [風のとおり道] **K** ♩=72 ca. **L**

ff mf

116 **M**

mp

122

128 rit. **N** a tempo

f

134 rit. **O** Poco meno mosso

mf dim. p f

Bass Clarinet in B $\flat$

[ねこバス]  
♩=132 ca.

140 *f* *ff* *ff*

145 *mf* **P**

149

153

157

161 *mf* **Q**

165 *f cresc.*

170 *ff* **R**

175

180 **S** *mf* Cue Bassoon

184 *mp* *p* **T** [となりのトトロ]

Bass Clarinet in B $\flat$

192 U

*mf*

197

*cresc.*

203 V

*f*

208

213 W

217

221 *rit.* X ♩ = 96 ca.

*mf* *mp* *ff*

226 ♩ = 132 ca.

*ff*

230

*ff*

1st Alto Saxophone in E $\flat$

# となりのトトロ

Rossmoyne SHS

Music Department

コンサート・バンドのためのセレクション

*My Neighbor Totoro - Selections for Concert Band*

作曲：久石 譲

編曲：後藤 洋

$\text{♩} = 72 \text{ ca.}$

*mp*

[さんぽ]

**A** *Alla marcia*  $\text{♩} = 112 \sim 120$

*mp* *pp* *mp cresc.*

14 *f*

18 *ff* *f* **B**

23

28 *mf* **C**

33 *mf* *cresc.*

38 *f* *ff* **D**

43

48 *f dim.* *p* **E**

Bassoon

# となりのトトロ

Rossmoyne SHS

コンサート・バンドのためのセレクション

Music Department

*My Neighbor Totoro - Selections for Concert Band*

作曲：久石 譲

編曲：後藤 洋

♩=72 ca.

[さんぽ]

10 **A** *Alla marcia* ♩=112~120

[五月の村]

Bassoon

68 **H**  
*f*

73 *mp*

[すすわたり]  
78 **I** ♩=126 ca. *p* *ff*

**J**  
92 *mf* *cresc.*

[風のとおり道]  
97 **K** ♩=72 ca. **L** *ff* *mf*

114

119 **M** *mp*

124 *rit.*

129 **N** *a tempo* *f*

135 *rit.* **O** *Poco meno mosso* *mf dim.* *p* *ff*

Bassoon

[ねこバス]

♩=132 ca.

143 *ff*

147 **P** *mf*

151

155

159

163 **Q** *mf* *f*

168 *cresc.* *ff* **R**

173

178 **S** *mf*

Bassoon

[となりのトトロ]

186 **T**  
*mp* *mf*

193 **U**

199 *cresc.* *f*

205 **V** *f marcato*

210 **W**

215

220 *rit.* *mf* *mp*

225 **X** ♩=96 ca. ♩=132 ca. *ff* *ff*

230 *ff*

1st Alto Saxophone in E $\flat$

Rossmoyne SHS

Music Department

# となりのトトロ

コンサート・バンドのためのセレクション

*My Neighbor Totoro - Selections for Concert Band*

作曲：久石 譲

編曲：後藤 洋

$\text{♩} = 72 \text{ ca.}$

*mp*

[さんぽ]  
**A** *Alla marcia*  $\text{♩} = 112 \sim 120$

*mp* *pp* *mp cresc.*

*f*

*ff* *f*

**C**

*mf*

*mf* *cresc.*

**D**

*ff*

**E**

*f dim.* *p*

1st Alto Saxophone in E $\flat$

[五月の村]

54 **F** **G**  
  
*mf*

64  
  
*cresc.*

68 **H**  
  
*f*

72  
  
*f*

[すすわたり]

76 **I** ♩=126 ca.  
  
*ff*

92 **J**  
  
*mf cresc.* *f* *p* *ff*

[風のとおり道]

100 **K** ♩=72 ca. **L**  
  
*mf cantabile*

116  
  
*mf cantabile*

121 **M**  
  
*mp*

1st Alto Saxophone in E $\flat$

126 *rit.* **N** *a tempo*  
*f*

131

136 *mf dim.* *rit.* **O** *Poco meno mosso* [ねこバス] ♩=132 ca.  
*p* *gliss.* *mf* *ff*

145 **P**  
*p* *molto* *ff* *mf*

153

159 **Q**  
*mf*

165 *f cresc.* *ff*

170 **R**  
*ff*

176 **S** 6

[となりのトトロ]

1st Alto Saxophone in E $\flat$

186 **T**  
  
mp

192 **U**  
  
mf

200  
  
cresc. f

205 **V**  
  
f marcato

210 **W**  
  
cresc.

215  
  
cantabile

220  
  
f rit. mp

225 **X** ♩=96 ca. ♩=132 ca.  
  
ff ff

230  
  
ffp ff

2nd Alto Saxophone in E $\flat$

# となりのトトロ

Rossmoyne SHS

コンサート・バンドのためのセレクション

Music Department

*My Neighbor Totoro - Selections for Concert Band*

作曲：久石 譲

編曲：後藤 洋

$\text{♩} = 72 \text{ ca.}$

*mp*

[さんぽ]

**A** *Alla marcia*  $\text{♩} = 112 \sim 120$

*mp* *pp* *mp cresc.*

*f*

**B**

*ff* *f*

**C**

*mf*

*mf* *cresc.*

**D**

*f* *ff*

**E**

*f dim.* *p*

2nd Alto Saxophone in E $\flat$

[五月の村]

54 **F** **G** **H**

71

[すすわたり]

76 **I** ♩=126 ca. *ff*

92 **J** *mf cresc.* *ff*

[風のとおり道]

100 **K** ♩=72 ca. **L** *mf cantabile*

116

121 **M** *mp*

126 *rit.* **N** *a tempo* *f*

2nd Alto Saxophone in E $\flat$

131

136 *rit.* **Q** Poco meno mosso

*mf dim.* *p* *gliss.* *mf* *ff*

[ねこバス]

143 ♩=132 ca.

*p* *molto* *ff* *mf* **P**

150

157

162 **Q**

*mf*

166

*f cresc.* *ff*

171 **R**

*ff*

176 **S**

6

2nd Alto Saxophone in E $\flat$

[となりのトトロ]

186 **T**  
*mp*

191 **U**  
*mf*

198 *cresc.*

203 **V**  
*f marcato*

208

212 **W**

216 *cantabile*

220 *rit.*  
*f mp*

225 **X** ♩=96 ca. ♩=132 ca.  
*ff ff*

230 *ff ff*

Tenor Saxophone in B $\flat$

Rossmoyne SHS

Music Department

# となりのトトロ

コンサート・バンドのためのセレクション

*My Neighbor Totoro - Selections for Concert Band*

作曲：久石 譲

編曲：後藤 洋

♩=72 ca.

*mf* *mf* *mp*

[さんぽ]

10 **A** *Alla marcia* ♩=112~120

*pp* *mp cresc.* *f*

16

*ff*

20

**B** **C**

*mf*

32

*mf* *cresc.*

37

*f*

**D**

42

*ff*

**E**

47

*f dim.*

Tenor Saxophone in B $\flat$

[五月の村]

54 **F** **G**  
*mf*

66 *cresc.* **H**  
*f*

71

75

[すすわたり]

81 **I**  $\text{♩} = 126 \text{ ca.}$  **J**  
*ff* *ff*

[風のとおり道]

100 **K**  $\text{♩} = 72 \text{ ca.}$  **L**  
*mf* *cantabile*

117 **M**  
*mp*

122

127 *rit.* **N** *a tempo*  
*f*

Tenor Saxophone in B $\flat$

132 *mf dim.*

137 *rit.* **O** Poco meno mosso *p* *f* *ff*

[ねこバス] *♩*=132 ca. **P** *p* *molto* *ff* *mf*

151 *mf*

158 *mf*

163 **Q**

167 *f cresc.* *ff* **R**

172 *ff*

177 **S** 6

[となりのトトロ]

Tenor Saxophone in B $\flat$

186 **T** **U**  
*mf*

198  
*cresc.*

203 **V**  
*f marcato*

208

213 **W**

217  
*cantabile*

221 **X** ♩ = 96 ca.  
*rit.*  
*mp* *ff*

226 ♩ = 132 ca.  
*ff*

230  
*ffp* *ff*

Baritone Saxophone in E $\flat$

# となりのトトロ

Rossmoyne SHS

コンサート・バンドのためのセレクション

Music Department

*My Neighbor Totoro - Selections for Concert Band*

作曲：久石 譲  
編曲：後藤 洋

$\text{♩} = 72 \text{ ca.}$

*mf*

[さんぽ]

10 **A** *Alla marcia*  $\text{♩} = 112 \sim 120$

*mp cresc.* *f*

17

*ff*

22 **B**

*mf*

27 **C**

*mp*

32

*mf*

37

*f*

42 **D**

*ff*

47 **E**

*f dim.*

Baritone Saxophone in E $\flat$

[五月の村]

54 **F** **G**  
*mf*

65 *cresc.* **f**

70 **H**

75 [すすわたり] **I** ♩=126 ca. **ff**

92 **J** **K** ♩=72 ca. **L** **ff** *mf*

117 **M** *mp*

123 *rit.*

129 **N** *a tempo* **f**

135 *rit.* **O** **Poco meno mosso** *mf dim.* **p** *gliss.* **mf** **ff**

Baritone Saxophone in E $\flat$

[ねこバス]

143  $\bullet = 132$  ca.  
*ff*

147 **P**  
*mf*

151

155

159

163 **Q**  
*mf*

168 *f cresc.* **R** *ff*

173

178 **S** **2**

Baritone Saxophone in E $\flat$

[となりのトトロ]

184 **T**  
*mp* *p* *mf*  
5

193 **U**

198 *cresc.*

204 **V**  
*f* *f*

208

213 **W**

217

222 *rit.* **X** ♩ = 96 ca.  
*mf* *mp* *ff*  
3 3

227 ♩ = 132 ca.  
*ff*

231 *ff*

1st Trumpet in B<sup>b</sup>

# となりのトトロ

Rossmoyne SHS

Music Department

コンサート・バンドのためのセレクション

*My Neighbor Totoro - Selections for Concert Band*

作曲：久石 譲

編曲：後藤 洋

♩=72 ca.

*mp*

[さんぽ]

9 **A** **Alla marcia** ♩=112~120

*mp* *pp* *mp cresc.* St. mute

14

*f* mute off open

18

*f*

22 **B**

*f*

27 **C** St. mute

*mf*

32

mute off *mf* *cresc.* open

37

*f*

42 **D**

*ff*

[五月の村]

47 **E** **F** St. mute

*mf*

1st Trumpet in B $\flat$

62 **G** mute off 5 open **H** 2

72 **f**

[すすわたり]

78 **I**  $\text{♩} = 126 \text{ ca.}$  **J** St.mute **mf**

95 **cresc.** **f** **p**

[風のとおり道]

**K**  $\text{♩} = 72 \text{ ca.}$  **mf cantabile**

112 **L** **mf cantabile**

119 **M** **mp**

124 **rit.**

129 **N** *a tempo* **f**

134 **rit.** **O** *Poco meno mosso* **mf dim.** **p**

[ねこバス]

139  $\text{♩} = 132 \text{ ca.}$  **Plunger mute** **P** **mute off** **ff** **molto**

1st Trumpet in B $\flat$

155 open  
*f*

160 **Q**  
*f* *cresc.*

169 **R**  
*ff*

174

179 **S** St.mute *mf* mute off **T** **U** open *mf*  
[となりのトトロ]

195

201 *cresc.* *f* *f marcato*

206 **V**

213 **W**

220 *mf* *mp* *rit.*

225 **X**  $\text{♩} = 96 \text{ ca.}$  *ff*  $\text{♩} = 132 \text{ ca.}$  *ff*

229 *ffp* *ff*

2nd Trumpet in B<sup>b</sup>

# となりのトトロ

Rossmoyne SHS

Music Department

コンサート・バンドのためのセレクション

*My Neighbor Totoro - Selections for Concert Band*

作曲：久石 譲

編曲：後藤 洋

♩ = 72 ca.

*mp*

[さんぽ]

**A** *Alla marcia* ♩ = 112~120

*mp* *pp* *f*

*f*

**B**

*f*

**C**

*mf*

*cresc.* *f*

**D**

*ff*

[五月の村]

**E** **F**

**G**

St. mute *mf* *f* open

mute off

2nd Trumpet in B $\flat$

69 **H**  
2 3 3 3 3 3 3 3 2  
*f*

76 3 3 3 3 **I** ♯ =126 ca.  
3 9

91 **J** St. mute open  
*ff* *mf cresc.* *ff*

[風のとおり道]  
100 **K** ♯ =72 ca. **L**  
10 3  
*mf*

116  
*mf cantabile*

121 **M**  
*mp*

125 *rit.*

129 **N** *a tempo*  
*f*

134 *rit.* **O** Poco meno mosso  
*mf dim.* *p*

[ねこバス]  
139 ♯ =132 ca. Plunger mute **P** mute off  
*ff* *p* *molto ff* 8

2nd Trumpet in B $\flat$

155 open

160

169

174

[となりのトトロ]  
 179

203

208

214

220

225

229

3rd Trumpet in B $\flat$

# となりのトトロ

Rossmoyne SHS

コンサート・バンドのためのセレクション

Music Department

*My Neighbor Totoro - Selections for Concert Band*

作曲：久石 譲

編曲：後藤 洋

$\text{♩} = 72 \text{ ca.}$

*mp*

[さんぽ]

**A** *Alla marcia*  $\text{♩} = 112 \sim 120$

*mp* *pp* *f*

*f*

**B**

*f*

**C**

*mf*

*cresc.* *f*

**D**

*ff*

## [五月の村]

**E** **F** **G** **H**

*f*

3rd Trumpet in B $\flat$

72 *f*

[すすわたり]

78 **I**  $\text{♩} = 126 \text{ ca.}$  **J** *ff*

[風のとおり道]

100 **K**  $\text{♩} = 72 \text{ ca.}$  **L** *mf cantabile*

119 **M** *mp*

124 *rit.*

129 **N** *a tempo* *f*

134 *rit.* **O** *Poco meno mosso* *mf dim.* *p*

[ねこバス]

142  $\text{♩} = 132 \text{ ca.}$  *ff* *p* *molto* *ff* **P** *mute off* *open* *f*

156

161 **Q** *f* *cresc.* *ff*

3rd Trumpet in B $\flat$

170 **R**

175

[となりのトトロ]

180 **S** **T** **U**

6 8 8

cresc.

204 **V**

*f* *f marcato*

209 **W**

2

215

2

221 *rit.* **X** ♩=96 ca.

*mf* *mp* *ff*

226 ♩=132 ca.

*ff*

230

*ffp* *ff*

1st Horn in F

# となりのトトロ

Rossmoyne SHS

Music Department

コンサート・バンドのためのセレクション

*My Neighbor Totoro - Selections for Concert Band*

作曲：久石 譲

編曲：後藤 洋

♩ = 72 ca.

[さんぽ]

10 **A** *Alla marcia* ♩ = 112~120

18

22 **B** **C**

32

36

40 **D**

44 **E**

1st Horn in F

[五月の村]

54 **F** **G**  
8  
*mf*

66  
*cresc.* **H**  
*f* *f*

72  
3 3 3

[すすわたり]

77 **I** ♩=126 ca. **J**  
3 9 7  
*ff* *ff*

[風のとおり道]

100 **K** ♩=72 ca. **L**  
13  
*mf* *cantabile*

117 **M**  
*mp*

122

127 *rit.* **N** *a tempo*  
*f*

132  
*mf dim.*

1st Horn in F

137 *rit.* **O** Poco meno mosso

*p* *p* *ff*

[ねこバス]

143 ♩ = 132 ca.

*ff* **P** 2

149

*mf* 2

155

*mf* 2

162

*mf* **Q**

166

*f* *cresc.* *ff*

171 **R**

**R**

176

*mf* **S** 6

1st Horn in F

[となりのトトロ]

186 **T**  
*mp*

192 **U**  
*mf*

198 *cresc.*

204 **V**  
*f marcato*

209

214 **W**

219

224 *rit.* **X** ♩ = 96 ca. ♩ = 132 ca.  
*mp* *ff* *ff*

229 *ff* *ff*

2nd Horn in F

# となりのトトロ

Rossmoyne SHS

Music Department

コンサート・バンドのためのセレクション

*My Neighbor Totoro - Selections for Concert Band*

作曲：久石 譲

編曲：後藤 洋

♩ = 72 ca.

5

*mf* *mf* *mp*

[さんぽ]

10 **A** *Alla marcia* ♩ = 112~120

*pp* *f*

18

*f*

22 **B** **C**

*mf* *mp*

32

*mf*

36

*cresc.* *f*

40 **D**

*ff*

44 **E**

*f* 6

2nd Horn in F

[五月の村]

54 **F** **G**  
8  
*mf*

66 **H**  
*cresc.* *f* *f*

72

[すすわたり]

77 **I** ♩=126 ca. **J**  
3 9 7  
*ff* *ff*

[風のとおり道]

100 **K** ♩=72 ca. **L**  
13  
*mf* *cantabile*

117 **M**  
*mp*

122

127 *rit.* **N** *a tempo*  
*f*

132  
*mf dim.*

2nd Horn in F

137 *rit.* **O** Poco meno mosso

*p* *p* *ff*

[ねこバス]

143 ♩=132 ca.

*ff* **P**

149

*mf*

155

*mf*

162

*mf* **Q**

166

*f* *cresc.* *ff*

171 **R**

**R**

176

**S**

2nd Horn in F

[となりのトトロ]

186 **T**  
*mp*

192 **U**  
*mf*

198  
*cresc.*

204 **V**  
*f marcato*

209

214 **W**

219

224 *rit.* **X** ♩ = 96 ca. ♩ = 132 ca.  
*mp* *ff* *ff*

229  
*ff* *ff*

1st Trombone

# となりのトトロ

Rossmoyne SHS

Music Department

コンサート・バンドのためのセレクション

*My Neighbor Totoro - Selections for Concert Band*

作曲：久石 譲

編曲：後藤 洋

♩ = 72 ca.

*mf* *mp*

[さんぽ]

**A** *Alla marcia* ♩ = 112~120

10

*pp* *f*

18

*ff*

22 **B**

*mf*

26

30 **C**

*mf* *cresc.*

37

*f*

41 **D**

*ff*

45 **E**

*mf* 6

1st Trombone

[五月の村]

54 **F**  
 mp

59 **G**  
 mf

64 **H**  
 cresc. f

69 **H**  
 f

74 **H**  
 f

[すすわたり]

81 **I** ♩ = 126 ca. **J**  
 ff

[風のとおり道]

100 **K** ♩ = 72 ca. **L**  
 mf

114 **M**  
 mp

119 **M**  
 mp

124 **N** rit.  
 f

129 **N** a tempo  
 f

Ist Trombone

134 *mf dim.* *rit.* **O** Poco meno mosso *p*

[ねこバス] ♩=132 ca. *mf* *gliss.* *ff* *ff*

146 **P** *mf*

150

154

158

162 **Q** *mf* *f cresc.*

170 **R** *ff*

174

178 **S** *mf*

182 *mp* *p* **T** [となりのトトロ] 8

1st Trombone

194 **U**  
*mf*

198

202 *f*

206 **V**  
*f*

210

214 **W**

218 *mf*

223 *rit.* **X** ♩ = 96 ca.  
*mp* *ff*

227 ♩ = 132 ca.  
*ff*

231 *ff*

2nd Trombone

# となりのトトロ

Rossmoyne SHS

コンサート・バンドのためのセレクション

Music Department

*My Neighbor Totoro - Selections for Concert Band*

作曲：久石 譲

編曲：後藤 洋

♩=72 ca.

*mf* *mp*

[さんぽ]

**A** *Alla marcia* ♩=112~120

10

*pp* *f*

18

*ff*

22 **B**

*mf*

26

*mf*

30 **C**

*mf* *cresc.*

37

*f*

41 **D**

*ff*

45 **E**

*mf* 6

2nd Trombone

[五月の村]

54 **F**  
*mp*

59 **G**  
*mf*

64 *cresc.*  
*f*

69 **H**  
*f*

74

[すすわたり]

81 **I** ♩=126 ca. **J**  
*ff* *ff*

[風のとおり道]

100 **K** ♩=72 ca. **L**  
*mf* *mf*

114

120 **M**  
*mp*

125 *rit.* **N** *a tempo*  
*f*

130

2nd Trombone

136 *mf dim.* *rit.* **O** Poco meno mosso *p* *mf* *gliss.* *ff*

[ねこバス]

143 ♩ = 132 ca. *ff*

147 **P** *mf*

151

155

159

163 **Q** *mf* *f cresc.*

170 *ff* **R**

174

178 **S** *mf*

[となりのトトロ]

182 *mp* *p* **T** 8

2nd Trombone

194 **U**  
*mf*

198

202 *f*

206 **V**  
*f*

210

214 **W**

218 *mf*

223 *rit.* **X** ♩ = 96 ca.  
*mp* *ff*

227 *ff* ♩ = 132 ca.

231 *ff*

Euphonium

# となりのトトロ

Rossmoyne SHS

Music Department

コンサート・バンドのためのセレクション

*My Neighbor Totoro - Selections for Concert Band*

作曲：久石 譲

編曲：後藤 洋

♩ = 72 ca.

*mf* *mp*

[さんぽ]

**A** *Alla marcia* ♩ = 112~120

10

*pp* *f*

18

*ff*

22

**B** **C**

*mp*

33

*mf* *cresc.*

37

*f*

41

**D**

*ff*

45

**E**

6

Euphonium

[五月の村]

54 **F**  
*mp*

60 **G**  
*mf*

65 *cresc.*  
*f*

70 **H**  
*f*

75

[すすわたり]

82 **I** ♩=126 ca. **J** **K** ♩=72 ca.  
*ff*

104 *Solo*  
*mp cantabile* *mf*

109 *tutti* **L**  
*mf* *mf*

114

119 **M**  
*mp*

Euphonium

124 *rit.*

129 **N** *a tempo*  
*f*

135 *rit.* **O** *Poco meno mosso*  
*mf dim.* *p*

140 [ねこバス]  
♩=132 ca.  
*p* *ff* *ff*

145 **P**  
*mf*

150

157

163 **Q**  
*mf* *f cresc.* *ff*

171 **R**

176 **S**  
*6*

Euphonium

[となりのトトロ]

186 **T**  
*mp*

192 **U**  
*mf*

196

200

204 **V**  
*f marcato*

208

213 **W**

218

222 *rit.* **X** ♩ = 96 ca.  
*mf mp ff*

227 ♩ = 132 ca.  
*ff*

231 *ff*

Tuba

# となりのトトロ

Rossmoyne SHS

Music Department

コンサート・バンドのためのセレクション

*My Neighbor Totoro - Selections for Concert Band*

作曲：久石 譲

編曲：後藤 洋

♩=72 ca.

mf

[さんぽ]

10 **A** *Alla marcia* ♩=112~120

f

ff

20 **B**

mf

25

3

30 **C**

mp

35

3

f

40 **D**

3

ff

45 **E**

5

mp

[五月の村]

54 **F**

Tuba

59 G

*mf*

64

*cresc.* *f*

69 H

*mf*

74

[すすわたり] [風のとおり道]

82 I ♩ = 126 ca. J K ♩ = 72 ca.

*ff* *mf*

110 L

*mf*

116 M

*mp*

122

128 *rit.* N *a tempo*

*f*

134 *rit.* O *Poco meno mosso*

*mf dim.* *p*

Tuba

[ねこバス]

♩=132 ca.

142

146

**P**

150

154

158

162

**Q**

166

171

**R**

175

179

**S**

Tuba

[となりのトトロ]

186 **T** **U**

*mf*

196

202 **V**

*cresc.*  
*f*

207

212 **W**

217

222 *rit.* **X** ♩=96 ca.

*mf* *mp* *ff*

227 ♩=132 ca.

231

Timpani

# となりのトトロ

Rossmoyne SHS

コンサート・バンドのためのセレクション Music Department

*My Neighbor Totoro - Selections for Concert Band*

作曲：久石 譲  
編曲：後藤 洋

[さんぽ]

$\text{♩} = 72 \text{ ca.}$

**A** *Alla marcia*  $\text{♩} = 112 \sim 120$

19

37

42 **D**

[五月の村]

48 **E**

70 **H**

75

Timpani

[すすわたり]

82 **I** ♩=126 ca.

82 **I** ♩=126 ca. *p*

88

88 **J** *mp cresc.* *ff* *ff*

[風のとおり道]

100 **K** ♩=72 ca. **L**

100 **K** ♩=72 ca. **L** *mf* *mf* **M**

128 *rit.*

**N** *a tempo*

128 *rit.* **N** *a tempo* *mp* *f* *mp* *f*

136

*rit.*

**O** *Poco meno mosso*

[ねこバス]

♩=132 ca.

136 *rit.* **O** *Poco meno mosso* *mf dim.* *p* *ff* *ff*

144

**P**

144 **P** *mf*

149

149

154

154

159

**Q**

159 **Q**

Timpani

170 R

*ff*

174

[となりのトトロ]

179 S T U

6 8 10

*f*

205 V

*f*

210 W

217

223 *rit.* X ♩ = 96 ca. ♩ = 132 ca.

*mp* *ff*

229

1st Percussion  
Snare Drum, Hi-hat Cymbals  
Tambourine, Wind Chime  
& Sandpaper Blocks

# となりのトトロ

コンサート・バンドのためのセレクション

*My Neighbor Totoro - Selections for Concert Band*

作曲：久石 譲  
編曲：後藤 洋

♩=72 ca.

Wind Chime

*p*

[さんぽ]

**A** *Alla marcia* ♩=112~120

Snare Drum

*p* *cresc.*

*f*

*mf* *f*

**B** *mf* *f*

**C** *mp*

*f*

**D** *ff*

**E** *f* *dim.*

1st Percussion

50

*p*

[五月の村]

54 **F** with wire brushes

*mp* *mf*

58

*mf*

62 **G**

*mf*

66

*cresc.* *f* with sticks *mf*

70 **H**

*mf*

74

*mf*

[すすわたり]

**I** ♩=126 ca.  
Sandpaper Blocks

82

*p*

86

*mp cresc.*

90 **J**

*mf*

95

*cresc.*

[風のとおり道]

**K** ♩=72 ca.

99 Wind Chime

*p*

1st Percussion

113 **L** **M** Tambourine  
8  
*mp*

124

128 *rit.* **N** *a tempo* *rit.* **O** Poco meno mosso  
8 4  
Snare Drum  
*p* *ff*

[ねこバス]

♩ = 132 ca.

Hi-hat Cymbals

143 *f*

**P**

+ S.D.

147 *mf*

151

155

159

**Q** 163 *mp* **R** *f*

174

178 **S** *mf*

1st Percussion

182 + + + + + ○ + + + + + ○ + + + + + ○ + + + + + ○

*mp*

[となりのトトロ]

186 **T** **U** Snare Drum

*p*

197

201

*cresc.* *f*

205 **V**

*mf*

209 **W**

*mf*

215

219

*f* *mf*

223 *rit.* **X** ♩ = 96 ca.

*mp* *ff* *p*

227 ♩ = 132 ca.

*ff* *ff*

231

*ffp* *ff*

2nd Percussion  
Bass Drum, Xylophone  
& Vibraphone

# となりのトトロ

Rossmoyne SHS

コンサート・バンドのためのセレクション

Music Department

## My Neighbor Totoro - Selections for Concert Band

作曲：久石 譲

編曲：後藤 洋

**Vibraphone**  
♩ = 72 ca.  
*p* *mf*

**[さんぽ]**  
**A** *Alla marcia* ♩ = 112~120  
**Bass Drum**  
*mp* *f*

**B**  
*mf*

**C**  
*f*

**D**  
*ff*

**[五月の村]**  
**E** **F** **G** **H** (B.D.)  
*mf*

**[すすわたり]**  
**I** ♩ = 126 ca.  
**Xylophone**  
*p*

*mp cresc.*

**J**  
*f* *p*

2nd Percussion

[風のとおり道]

100 **K** ♩=72 ca. Vibraphone  

112 **L** Musical notation for Vibraphone, measures 112-117. Dynamics: *mf*.

118 **M** Musical notation for Vibraphone, measures 118-128. Dynamics: *rit.*

129 **N** *a tempo* Bass Drum  

138 **O** *Poco meno mosso* Vibraphone Bass Drum  

[ねこバス]

143 ♩=132 ca. **P** **Q** **R** (B.D.)  

[となりのトトロ]

178 **S** **T** **U** (B.D.)  

206 **V** **W** Musical notation for Bass Drum, measures 196-224. Dynamics: *f*, *rit.*

225 **X** ♩=96 ca. ♩=132 ca. Musical notation for Bass Drum, measures 225-229. Dynamics: *ff*.

3rd Percussion  
Suspended Cymbal, Triangle,  
Crash Cymbals, Tambourine  
& Marimba

# となりのトトロ

コンサート・バンドのためのセレクション

## My Neighbor Totoro - Selections for Concert Band

Rossmoyne SHS  
Music Department

作曲：久石 譲  
編曲：後藤 洋

♩ = 72 ca.

Suspended Cymbal with soft mallets

[さんぽ]

**A** *Alla marcia* ♩ = 112~120

Crash Cymbals

[五月の村]

[すすわたり]

**I** ♩ = 126 ca. Marimba

3rd Percussion

[風のとおり道]

**K** ♩=72 ca.

100 Suspended Cymbal

100 Suspended Cymbal

10

**L**

*pp* *p* *p* *mf*

116

**M** *rit.* **N** *a tempo*

3 7 2

*p* *mf* *p* *f*

132

*rit.* **O** *Poco meno mosso* Crash Cymbals

3 4

*p* *f* *ff*

[ねこバス]

143 ♩=132 ca.

**P**

**Q**

**R**

Tambourine

143 Tambourine

4 16 8

*f*

173

[となりのトトロ]

178

**S** **T** Triangle

2 6

*p*

189

194

**U** **V** Tambourine

12 4

*mf*

213

**W**

4

*mf* *f*

221

*rit.* **X** ♩=96 ca. Crash Cymbals

*ff*

227

♩=132 ca.

2

# となりのトトロ

コンサート・バンドのためのセレクション

*My Neighbor Totoro - Selections for Concert Band*

作曲：久石 譲  
編曲：後藤 洋

$\text{♩} = 72 \text{ ca.}$  Glockenspiel  
*mf*

[さんぽ]

**A** *Alla marcia*  $\text{♩} = 112 \sim 120$

9 *ff*

21 **B** **C** *mf*

33

37 *f*

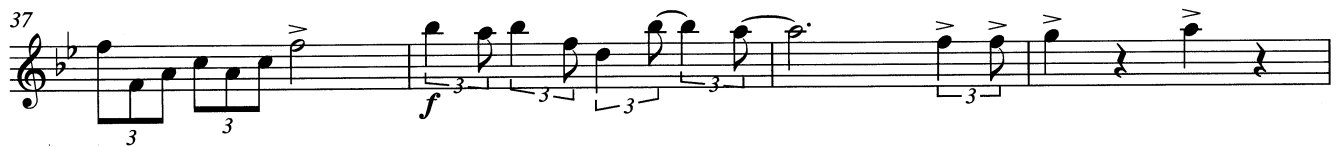

41 **D** *ff*

[五月の村]

45 **E** **F** *mp*

57 **G** *mf*

63 *mf* *cresc.* *f*

4th Percussion

69 **H**

*f*

76

*p*

[すすわたり]

**I** ♩ = 126 ca. (Glock.)

83

87

*mp cresc.* *f*

91 **J** **K** ♩ = 72 ca. (Glock.)

*p* *p*

[風のとおり道]

102

106

*mp*

110 **L**

*mf*

114

118 **M** *rit.*

*rit.*

4th Percussion

129 **N** *a tempo* *mf dim.* *rit.* **O** *Poco meno mosso* *p*

139 *p* [ねこバス] ♩=132 ca. 4

147 **P** **Q** Xylophone 16 *mf*

166 *f* *cresc.* *ff*

170 **R** 5 *ff* 2

180 [となりのトトロ] **S** 6 **T** 8 **U** 10 (Xylo.) *f*

205 **V** 8 **W** 7 *f*

223 *rit.* **X** ♩=96 ca. 3 ♩=132 ca. *ff*

230 2 *ff* *ffp* *ff*

String Bass

Rossmoyne SHS

Music Department

# となりのトトロ

コンサート・バンドのためのセレクション

*My Neighbor Totoro - Selections for Concert Band*

作曲：久石 譲

編曲：後藤 洋

♩=72 ca.

mf

[さんぽ]

**A** *Alla marcia* ♩=112~120

f

**B**

mf

mf

**C**

mp

f

**D**

ff

**E**

mf

pizz.

[五月の村]

**F**

mf

**G**

mf

String Bass

64 *cresc.* *f* arco

69 *pizz.* **H**

74

[すすわたり] **I** ♩=126 ca. *arco* **J** *ff* **K** ♩=72 ca. [風のとおり道] *ff*

109 *mf* **L** *mf*

115

121 **M** *pizz.* *mp*

125 *rit.* *arco*

129 **N** *a tempo* *f*

134 *rit.* **O** *Poco meno mosso* *mf dim.* *p*

String Bass

[ねこバス]

♩=132 ca.

142

146

150

154

158

162

166

171

175

179

String Bass

[となりのトトロ]

186 **T** **U**  
*mf*

196

202 **V**  
*cresc.* *f* *f*

207

212 **W**

217

222 *rit.* **X** ♩=96 ca.  
*mf* *mp* *ff*

227 ♩=132 ca.  
*ff*

231 *ff*